

OFFICIAL ABSENTEE / PROVISIONAL / EMERGENCY BALLOT

Pike County, Georgia
 Precinct: 221-Second District, 222-Second District
Republican General Primary and Nonpartisan General Election - May 24, 2022

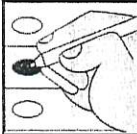

To Vote:

1. Use Black or Blue Ink to mark the ballot.
2. Completely fill in the empty oval to the left of the candidate name or choice in all races you wish to vote.
3. If voting for a Write-In candidate, completely fill in the oval to the left of the Write-In selection, then write the name of the Write-In candidate in the space provided.

Warning

- Do **NOT** use red ink or felt tip pen to mark ballot.
- Do **NOT** circle, underline or mark through choices.
- Do **NOT** use check marks or X to mark ballot.
- Do **NOT** mark more choices per race than allowed.
- Do **NOT** sign, cut, tear or damage the ballot.

If you make a mistake or change your mind on a selection:

- A. Do not attempt to mark through the selection or attempt to erase. Write "Spoiled" across the ballot AND across the return envelope.
- B. Mail or return the spoiled ballot and envelope to your county board of registrars; a new official absentee ballot will be mailed to you.

If you decide to vote in-person: Surrender the ballot to the poll manager at an early voting site within your county or the precinct to which you are assigned. You will then be permitted to vote a regular ballot.

"I understand that the offer or acceptance of money or any other object of value to vote for any particular candidate, list of candidates, issue, or list of issues included in this election constitutes an act of voter fraud and is a felony under Georgia law." [O.C.G.A. 21-2-284(e), 21-2-285(h) and 21-2-383(e)]

<p>For United States Senate (Vote for One)</p> <p><input type="radio"/> Gary W. Black</p> <p><input type="radio"/> Josh Clark</p> <p><input type="radio"/> Kelvin King</p> <p><input type="radio"/> Jonathan "Jon" McColumn</p> <p><input type="radio"/> Latham Saddler</p> <p><input type="radio"/> Herschel Junior Walker</p>	<p>For Secretary of State (Vote for One)</p> <p><input type="radio"/> David C. Belle Isle</p> <p><input type="radio"/> Jody Hice</p> <p><input type="radio"/> T.J. Hudson</p> <p><input type="radio"/> Brad Raffensperger (Incumbent)</p>	<p>For Public Service Commissioner District 3 (To Fill the Unexpired Term of Chuck Eaton, Resigned) (Vote for One)</p> <p><input type="radio"/> Fitz Johnson (Incumbent)</p>
<p>For Governor (Vote for One)</p> <p><input type="radio"/> Catherine Davis</p> <p><input type="radio"/> Brian Kemp (Incumbent)</p> <p><input type="radio"/> David A. Perdue</p> <p><input type="radio"/> Kandiss Taylor</p> <p><input type="radio"/> Tom Williams</p>	<p>For Attorney General (Vote for One)</p> <p><input type="radio"/> Chris Carr (Incumbent)</p> <p><input type="radio"/> John Gordon</p>	<p>For United States House of Representatives - District 3 (Vote for One)</p> <p><input type="radio"/> Jared Craig</p> <p><input type="radio"/> Drew Ferguson (Incumbent)</p>
<p>For Lieutenant Governor (Vote for One)</p> <p><input type="radio"/> Burt Jones</p> <p><input type="radio"/> Mack McGregor</p> <p><input type="radio"/> Butch Miller</p> <p><input type="radio"/> Jeanne Seaver</p>	<p>For Commissioner of Agriculture (Vote for One)</p> <p><input type="radio"/> Tyler Harper</p>	<p>For State Senate District 16 (Vote for One)</p> <p><input type="radio"/> Marty Harbin (Incumbent)</p>
<p>For Commissioner of Labor (Vote for One)</p> <p><input type="radio"/> Kartik Bhatt</p> <p><input type="radio"/> Mike Coan</p> <p><input type="radio"/> Bruce Thompson</p>	<p>For Commissioner of Insurance (Vote for One)</p> <p><input type="radio"/> Ben Cowart</p> <p><input type="radio"/> John King (Incumbent)</p> <p><input type="radio"/> Patrick Witt</p>	<p>For State House of Representatives - District 135 (Vote for One)</p> <p><input type="radio"/> Dan Brue</p> <p><input type="radio"/> Beth Camp (Incumbent)</p>
<p>For Public Service Commissioner District 2 (To Succeed Tim Echols) (Vote for One)</p> <p><input type="radio"/> Tim Echols (Incumbent)</p>	<p>For State School Superintendent (Vote for One)</p> <p><input type="radio"/> John D. Barge</p> <p><input type="radio"/> Richard Woods (Incumbent)</p>	<p>For County Commission District 1 (Vote for One)</p> <p><input type="radio"/> Timothy D. Daniel (Incumbent)</p>
<p>Republican Party Questions</p> <p style="text-align: center;">- 1 -</p> <p>The Biden administration has stopped building the border wall and illegal border crossings have dramatically increased. Should securing our border be a national priority?</p> <p><input type="radio"/> Yes</p> <p><input type="radio"/> No</p> <p style="text-align: center;">- 2 -</p> <p>Education is the largest line item in the state budget. Should education dollars follow the student to the school that best fits their need, whether it is public, private, magnet, charter, virtual or homeschool?</p> <p><input type="radio"/> Yes</p> <p><input type="radio"/> No</p>		<p>For County Commission District 2 (Vote for One)</p> <p><input type="radio"/> Tim Guy (Incumbent)</p>

- 3 -

Florida has passed a law to stop social media platforms from influencing political campaigns by censoring candidates. Should Georgia pass such a law to protect free speech in political campaigns?

- Yes
- No

**For Justice
Supreme Court of Georgia**
(To Succeed Carla W. McMillian)
(Vote for One)

- Carla McMillian
(Incumbent)

Write-in

**For Board of Education
District 6**
(Vote for One)

- Floyd J. Miller
(Incumbent)

Write-in

- 4 -

Two of the three current federal work visa programs are lottery based. Should federal work visas instead be issued on job skill?

- Yes
- No

**For Judge
Court of Appeals of Georgia**
(To Succeed Anne Elizabeth Barnes)
(Vote for One)

- Anne Elizabeth Barnes
(Incumbent)

Write-in

SPECIAL ELECTION

Special Election
(Vote for One)

Shall a special 1 percent sales and use tax be imposed in the special district of Pike County for a period of time not to exceed six (6) years commencing on October 1, 2022 and for the raising of an estimated amount of \$20,000,000 for the purpose of water, sewer, storm water drainage, road, street, and bridge improvements, including paying any related debt obligations, in Pike County and the Cities of Concord, Meansville, Molena, Williamson, and Zebulon?

If imposition of the tax is approved by the voters, such vote shall also constitute approval of the issuance of general obligation debt of Pike County in the principal amount of up to \$14,000,000 for the above purposes, repayable from the proceeds of the aforesaid sales and use tax.

- Yes
- No

- 5 -

Biological males who identify as females have begun competing in female sports. Should schools in Georgia allow biological males to compete in female sports?

- Yes
- No

**For Judge
Court of Appeals of Georgia**
(To Succeed Christopher McFadden)
(Vote for One)

- Chris McFadden
(Incumbent)

Write-in

- 6 -

To prevent ballot tampering, state law prohibits political operatives from handling absentee ballots once they have been marked by the voter. To protect the integrity of our elections, should the enforcement of laws against ballot tampering be a priority?

- Yes
- No

**For Judge
Court of Appeals of Georgia**
(To Succeed Trea Pipkin)
(Vote for One)

- Trea Pipkin
(Incumbent)

Write-in

- 7 -

Absentee drop boxes are vulnerable to illegal ballot trafficking. Should absentee ballot drop boxes be eliminated?

- Yes
- No

**For Judge - Superior Court
Griffin Judicial Circuit**
(To Succeed Benjamin Coker)
(Vote for One)

- Ben Coker
(Incumbent)

Write-in

- 8 -

Crime has dramatically increased throughout the country including in our capital city of Atlanta. Should the citizens of residential areas like the Buckhead community of Atlanta be allowed to vote to create their own city governments and police departments?

- Yes
- No

**For Judge - Superior Court
Griffin Judicial Circuit**
(To Succeed Rhonda B. Kreuziger)
(Vote for One)

- Rhonda Kreuziger
(Incumbent)

Write-in

**For Judge - Superior Court
Griffin Judicial Circuit**
(To Succeed Ben Miller, Jr.)
(Vote for One)

- Ben J. Miller, Jr.
(Incumbent)

Write-in

NONPARTISAN GENERAL ELECTION

**For Justice
Supreme Court of Georgia**
(To Succeed Verda M. Colvin)
(Vote for One)

- Veronica Brinson
- Verda M. Colvin
(Incumbent)

Write-in

**For Justice
Supreme Court of Georgia**
(To Succeed Shawn LaGrua)
(Vote for One)

- Shawn Ellen LaGrua
(Incumbent)

Write-in

**For Board of Education
District 1**
(Vote for One)

- Brian D. Hubbard
(Incumbent)
- Michael Pierce

Write-in

**For Board of Education
District 2**
(Vote for One)

- Allen Edwards
(Incumbent)

Write-in

urn Ballot Over To Continue Voting